

REFERENCE SURVEYS

Volume 12R Page 101
 Volume 16R Page 232
 Volume 19R Page 282
 Volume 24R Page 348
 Thomas Henry Field Notes

PLAT OF SURVEY

A PARCEL OF LAND SITUATED IN THE WEST HALF OF FRACTIONAL SECTION 29, TOWN 8 NORTH, RANGE 1 EAST, FLORENCE TOWNSHIP, WILLIAMS COUNTY OHIO. LOCATED WITHIN THE NORTH AND EAST OF THE FIRST PRINCIPAL MERIDIAN OF THE ORIGINAL LAND SUBDIVISIONS OF OHIO,

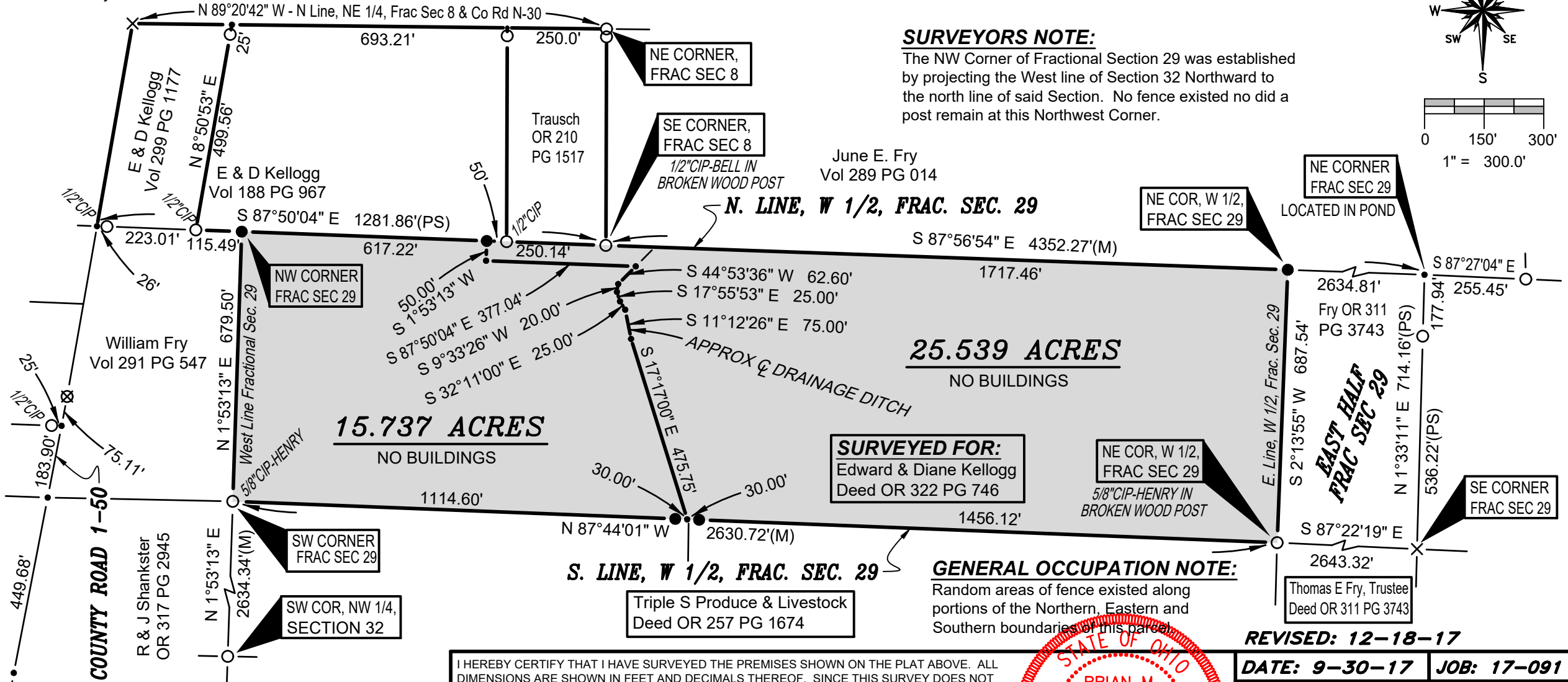
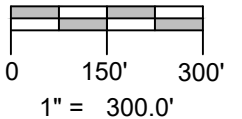
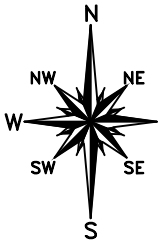

SURVEYORS NOTE:

The NW Corner of Fractional Section 29 was established by projecting the West line of Section 32 Northward to the north line of said Section. No fence existed no did a post remain at this Northwest Corner.

June E. Fry
 Vol 289 PG 014

N. LINE, W 1/2, FRAC. SEC. 29

25.539 ACRES

NO BUILDINGS

SURVEYED FOR:

Edward & Diane Kellogg
 Deed OR 322 PG 746

NE COR, W 1/2, FRAC SEC 29

5/8" CIP-HENRY IN BROKEN WOOD POST

15.737 ACRES

NO BUILDINGS

S. LINE, W 1/2, FRAC. SEC. 29

GENERAL OCCUPATION NOTE:

Random areas of fence existed along portions of the Northern, Eastern and Southern boundaries of this parcel.

REVISED: 12-18-17

DATE: 9-30-17 JOB: 17-091

SURVEY LEGEND

- Placed 5/8" Rebar w/ Cap
- ✕ Found PK Nail
- Point Established this Survey
- Found Iron Pin or Pipe
- ✕ Placed MAG Nail

I HEREBY CERTIFY THAT I HAVE SURVEYED THE PREMISES SHOWN ON THE PLAT ABOVE. ALL DIMENSIONS ARE SHOWN IN FEET AND DECIMALS THEREOF. SINCE THIS SURVEY DOES NOT INCLUDE A TITLE SEARCH, THERE COULD BE EASEMENTS OR OTHER ENCUMBRANCES UPON THE LAND WHICH ARE NOT SHOWN ON THIS SURVEY PLAT. IF THESE ARE REQUIRED, PLEASE FURNISH THE NECESSARY INFORMATION. THE BEARINGS AND DISTANCES SHOWN ON THE PLAT ABOVE ARE BASED ON STATE PLANE COORDINATES, SPC83, ZONE-OHIO NORTH. THIS SURVEY HAS BEEN RECORDED IN VOL. 27R PAGE 048 OF THE WILLIAMS COUNTY SURVEY RECORDS.

Brian M. Wieland

BRIAN M. WIELAND - REGISTERED SURVEYOR NO. 8286



WIELAND SURVEYING & ENGINEERING, LLC
 14067 COUNTY ROAD 20
 WEST UNITY, OH 43570
 419-553-0112 VOICE
 brian@wielandsurveying.com